

Digitaler Flipchartblock

Nicht nur für BigBlueButton

Laden Sie dieses PDF als Präsentation in BigBlueButton hoch und nutzen Sie es als flexibler Whiteboard-Hintergrund für die Visualisierung Ihrer Veranstaltung.

Ab Seite **2**: kariert ab Seite **30**: blanko ab Seite **50**: liniert ab Seite **70**: Notenlinien ab Seite **100**: Abfragen

Visualisierungen sichern

- Öffnen Sie die gewünschte Seite
- Drücken Sie Win+↑+S
Unter OS/X (Mac) Cmd+↑+4
- Ziehen Sie den Rahmen um den Inhalt der Folie.

Nun befindet sich der Folieninhalt als Bild in der Zwischenablage.

- Fügen Sie das Bild in Ihr Textverarbeitungs- oder Präsentationsprogramm (z.B. von LibreOffice) ein.
- Speichern Sie die Datei als PDF, dann können Sie danach in BigBlueButton als Präsentation hochladen und weiter daran arbeiten.

Tipp: Mit Stiftwerkzeug und weißer Schriftfarbe kann man auf den Folien „löschen“.

Weitere BigBlueButton-Ressourcen unter <https://soethe.net/bigbluebutton/>

© Ferdinand Soethe 2020-2021

Dieser Flipchartblock darf kostenlos weitergegeben werden.

Lizenz unter <https://creativecommons.org/licenses/by-sa/4.0/deed.de>

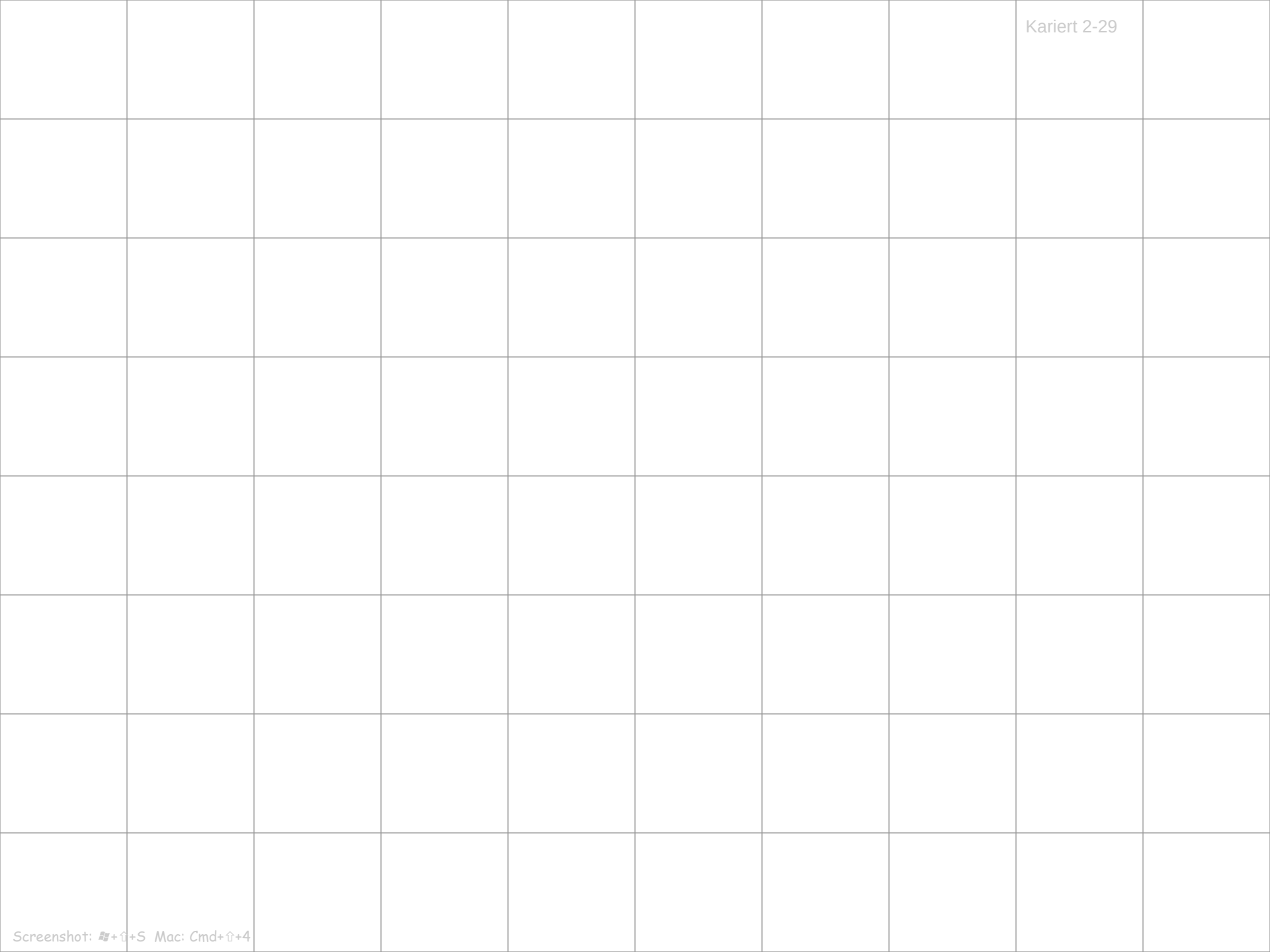

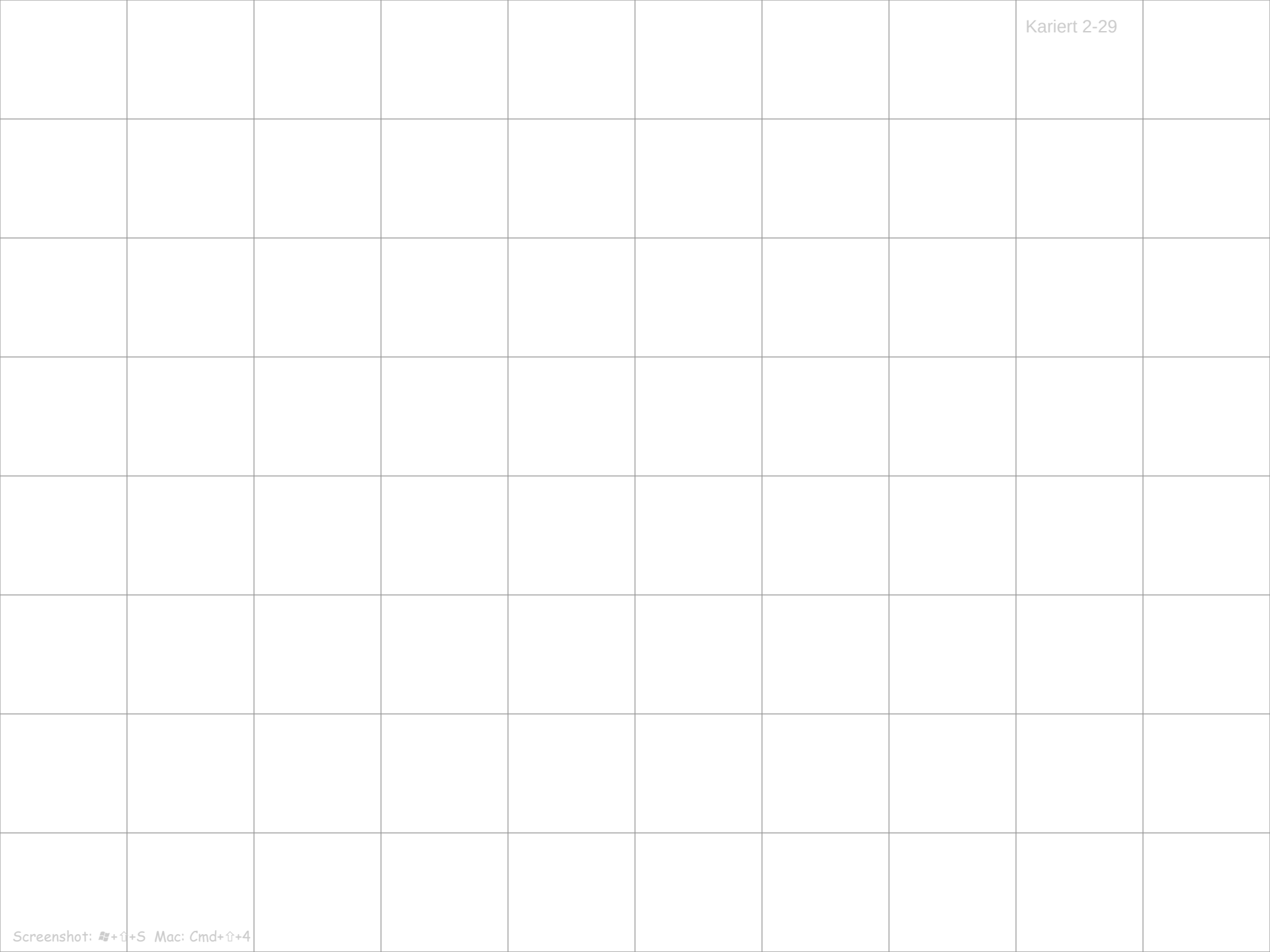

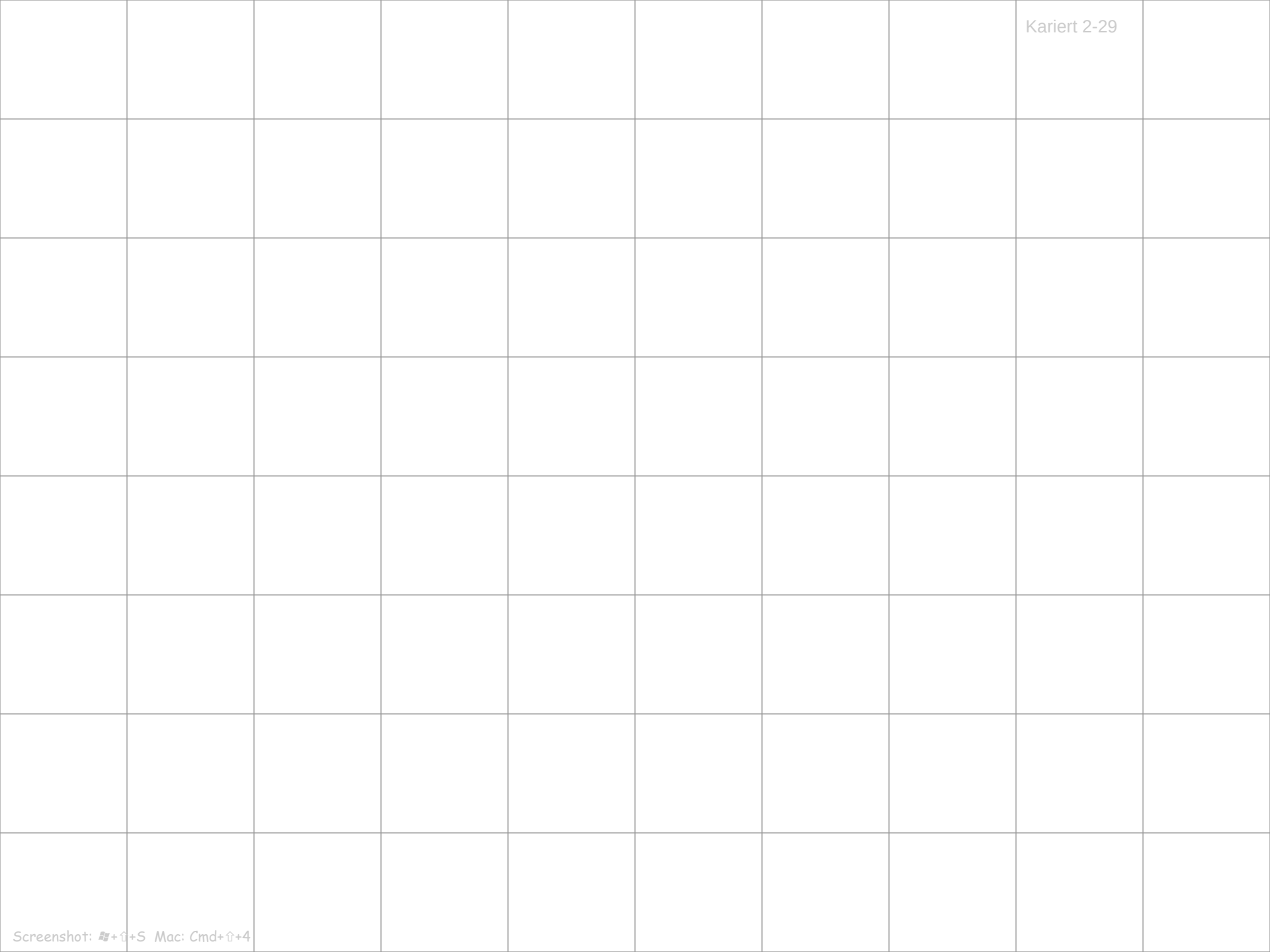

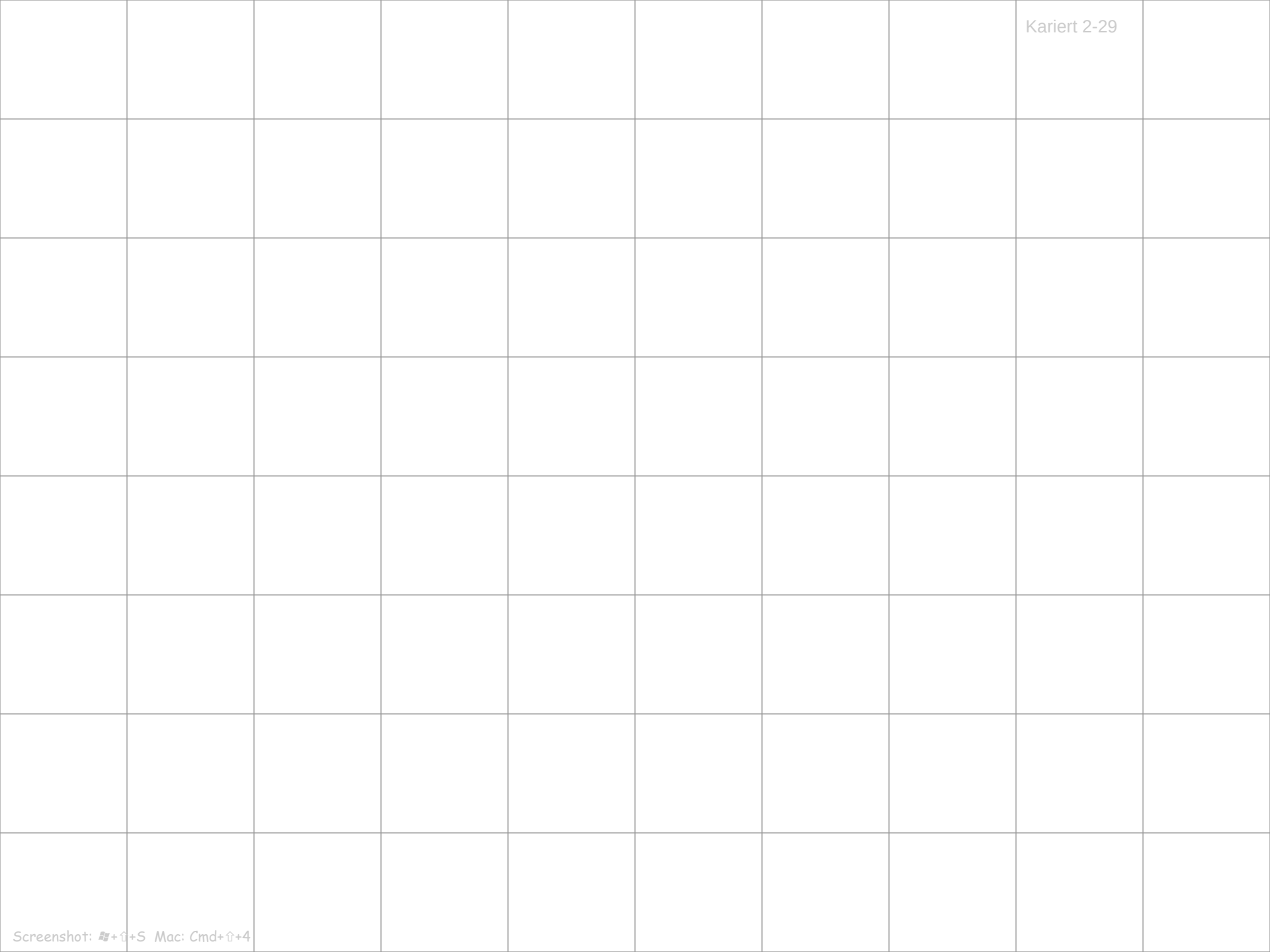

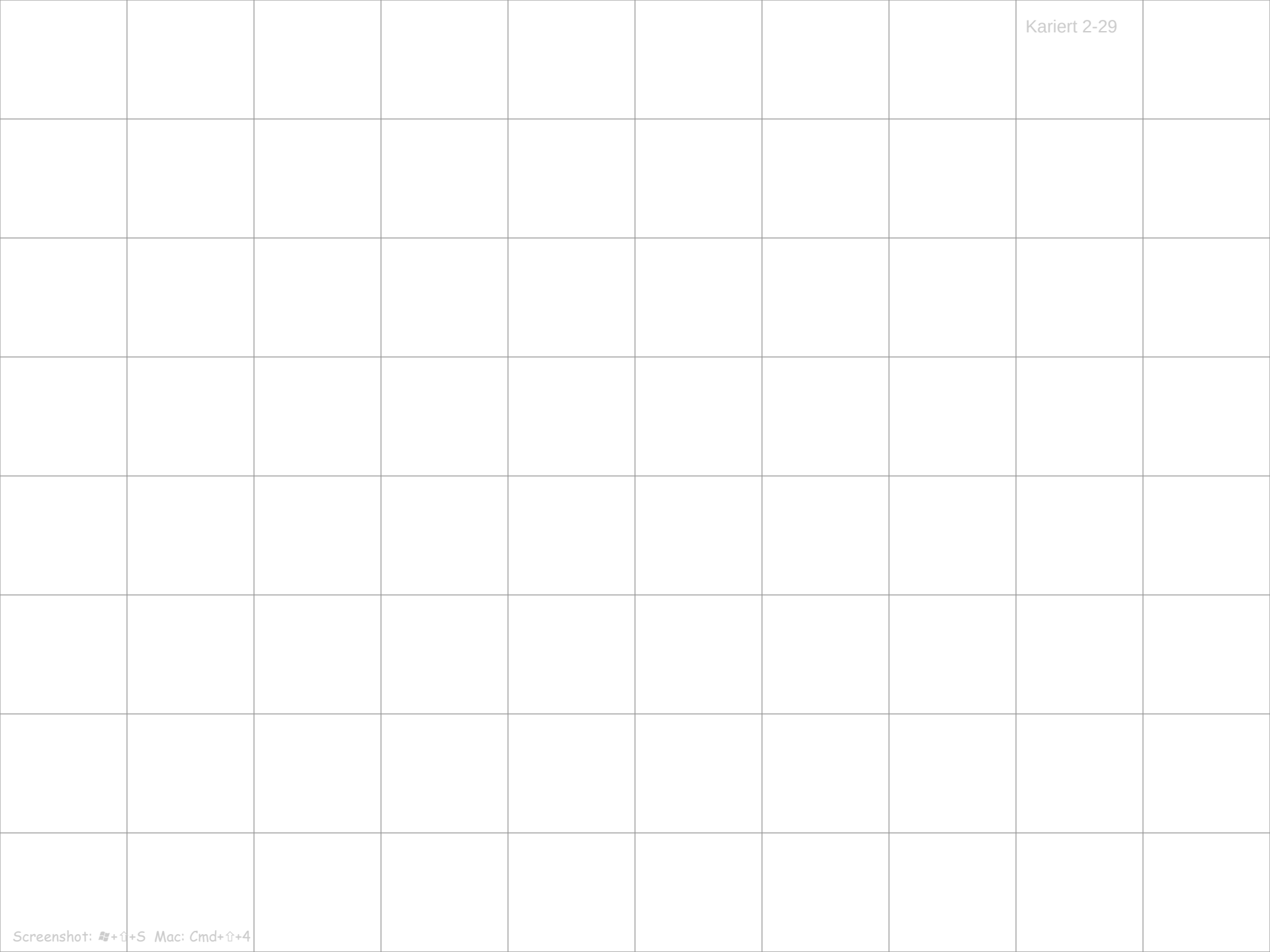

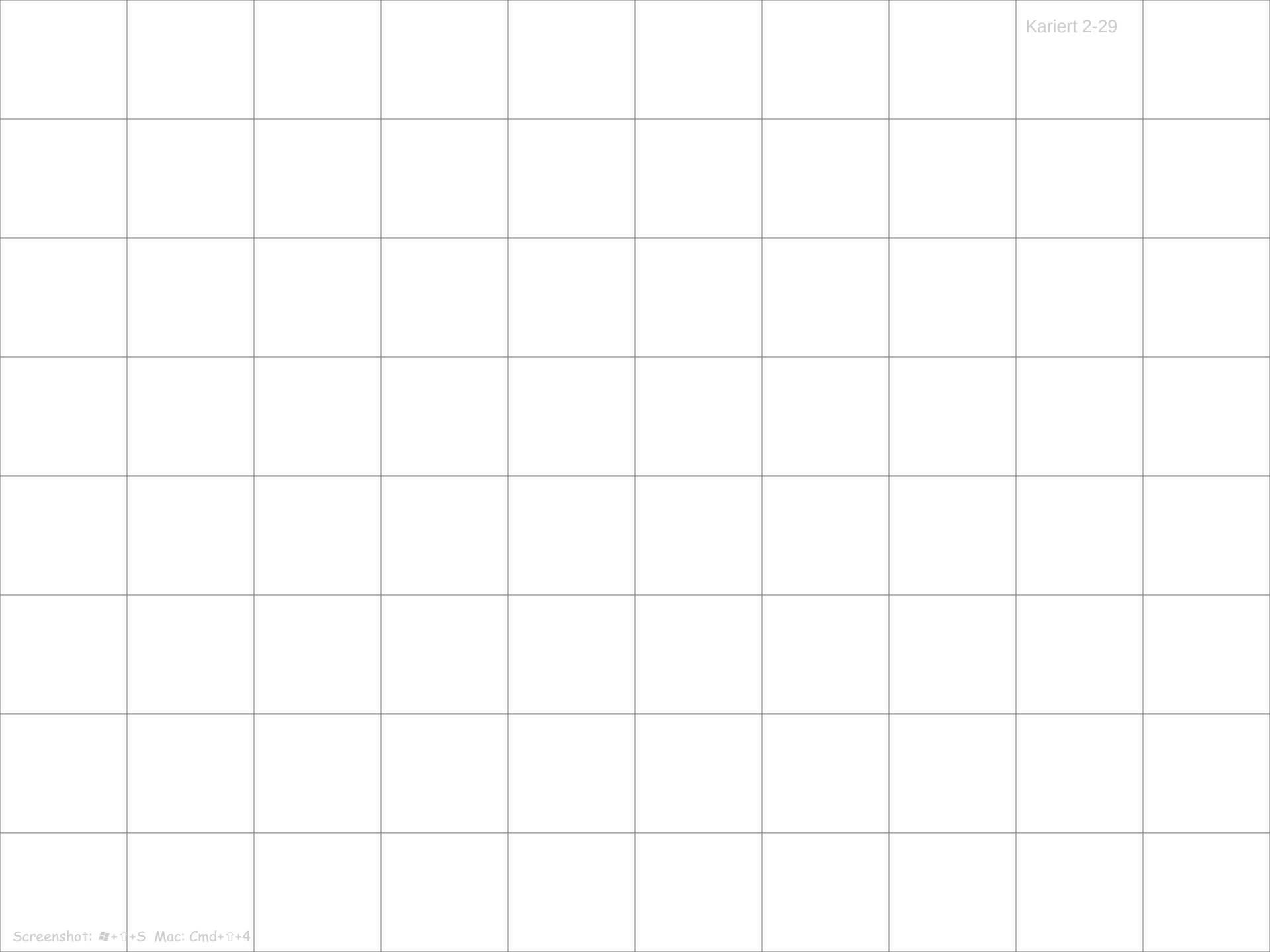

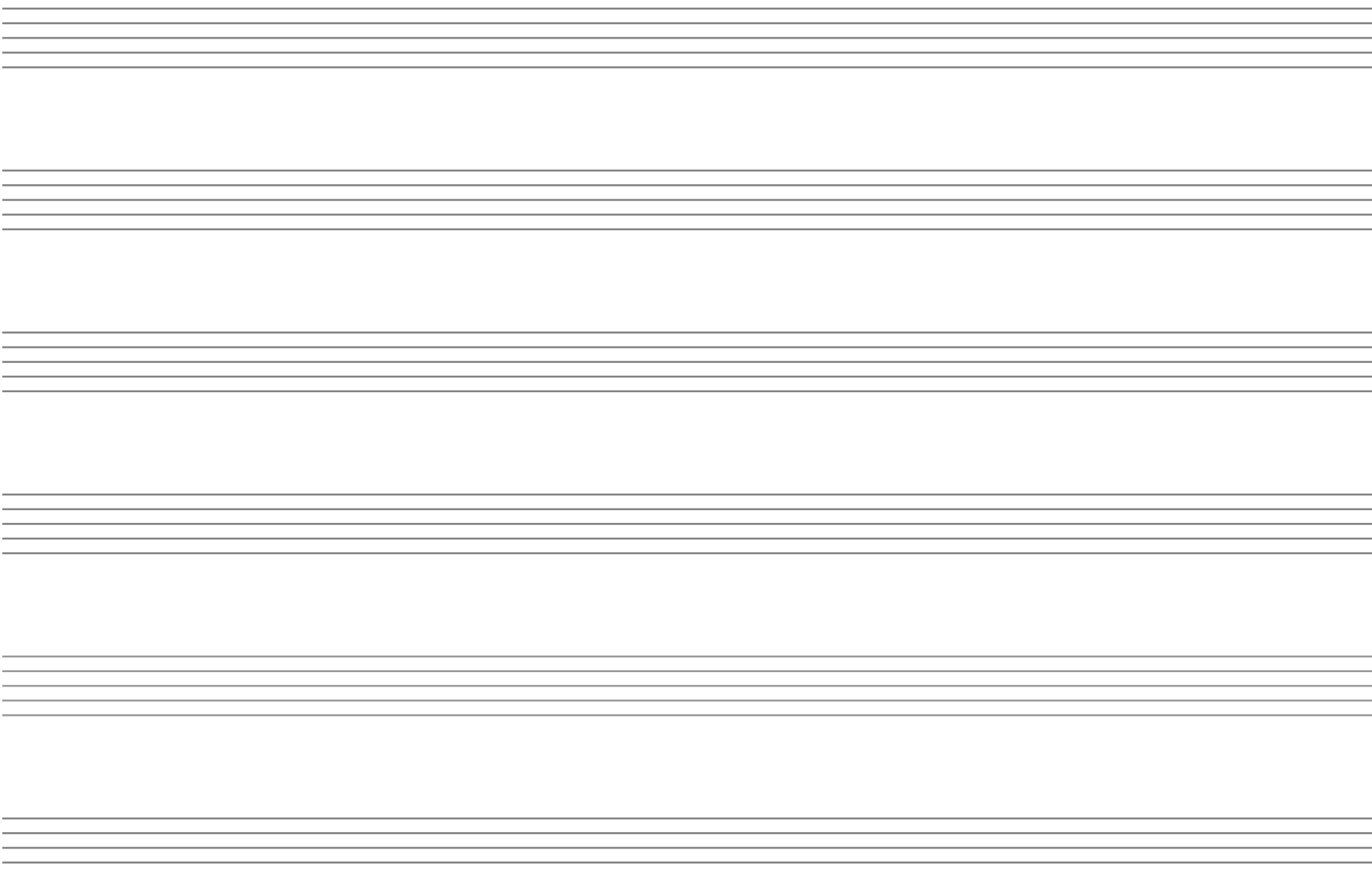

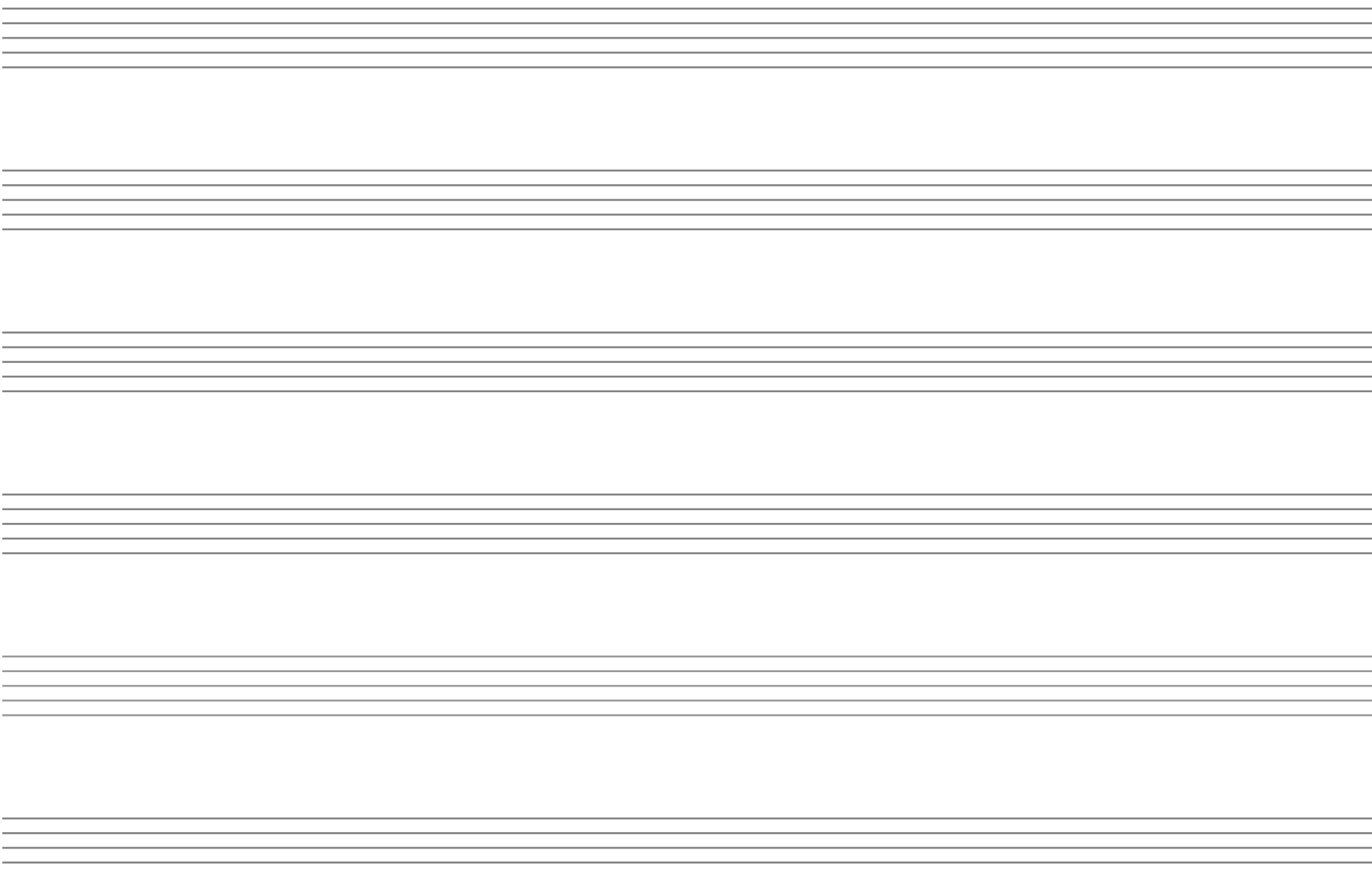

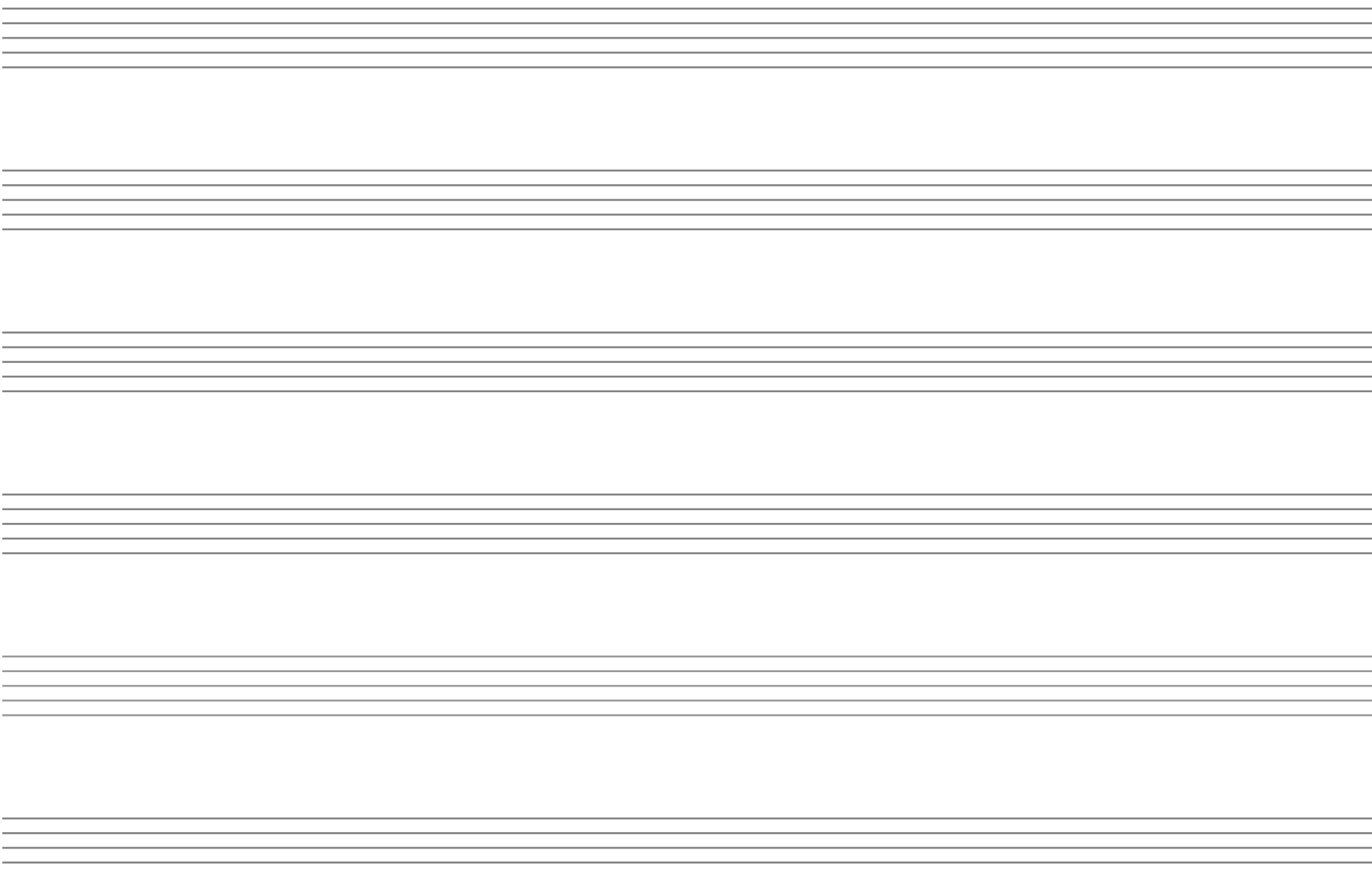

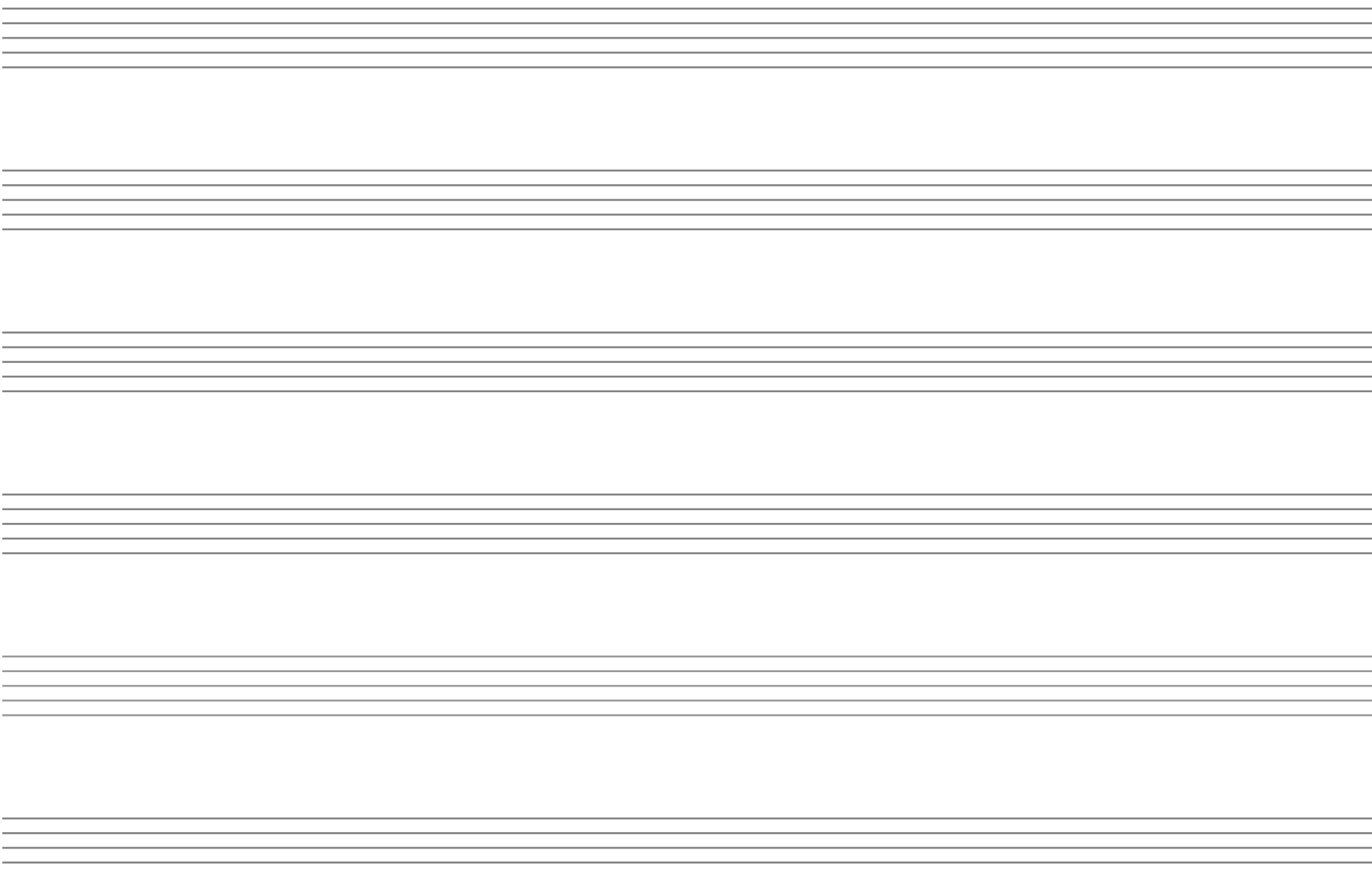

1. Stiftwerkzeug wählen (Select drawing tool)
2. Stiftdicke 10 (Line thickness 10)

The second step is highlighted with a blue background. A small tooltip with the number '10' is visible above the selected line thickness option in the toolbar.

1. Stiftwerkzeug wählen (Select drawing tool)
2. Stiftdicke 10 (Line thickness 10)

The second step is highlighted with a blue background, and a tooltip with the number '10' is visible above the line thickness slider.

1. Textwerkzeug wählen
2. Schriftgröße
3. Textfeld aufziehen
4. Schreiben

Step 2 includes a sub-menu showing font size options: 'AaAa Aa Aa' followed by a vertical slider and 'Aa Aa'. Step 3 shows a rectangular text box with a red arrow pointing to its bottom-right corner. Step 4 shows a text box containing the text 'Mein Thema'.

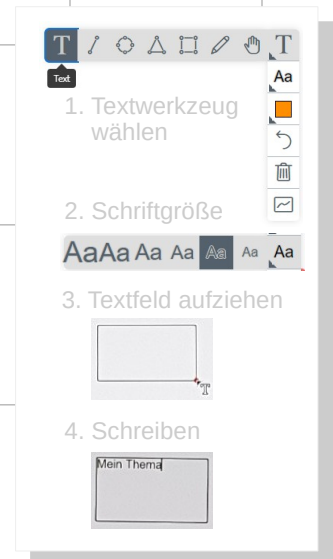

- 1. Textwerkzeug wählen
- 2. Schriftgröße
- 3. Textfeld aufziehen
- 4. Schreiben

Each step is accompanied by a small icon: a text tool icon for step 1, a font size dropdown for step 2, a rectangle with a corner handle for step 3, and a text box containing the text 'Mein Thema' for step 4.

1. Textwerkzeug wählen
2. Schriftgröße
3. Textfeld aufziehen
4. Schreiben

Step 2 includes a sub-menu showing font size options: 'AaAa Aa Aa' followed by a vertical slider and 'Aa Aa'. Step 3 shows a rectangular text box with a red arrow pointing to its bottom-right corner. Step 4 shows a text box containing the text 'Mein Thema'.

1. Textwerkzeug wählen
2. Schriftgröße
3. Textfeld aufziehen
4. Schreiben

Step 2 includes a sub-menu showing font size options: 'AaAa Aa Aa' followed by a dropdown arrow. Step 3 includes a sub-menu showing a text box with a red corner handle and a 'T' icon. Step 4 includes a sub-menu showing a text box containing the text 'Mein Thema'.

1. Textwerkzeug wählen: This step shows a vertical toolbar with icons for text (Aa), fill color (orange square), stroke color (grey circle), and a checkmark.
2. Schriftgröße: This step shows a font size control with a slider and the text 'AaAa Aa Aa'.
3. Textfeld aufziehen: This step shows a grey rectangular text box with a small red square and arrow at the bottom right corner, indicating it is being dragged.
4. Schreiben: This step shows the same grey rectangular text box with the text 'Mein Thema' written inside it.

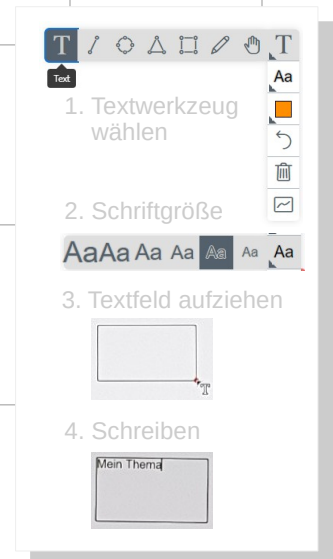

- 1. Textwerkzeug wählen
- 2. Schriftgröße
- 3. Textfeld aufziehen
- 4. Schreiben

Each step is accompanied by a small icon or preview: a text tool icon for step 1, a font size dropdown for step 2, a text box with a corner handle for step 3, and a text box containing the text 'Mein Thema' for step 4.

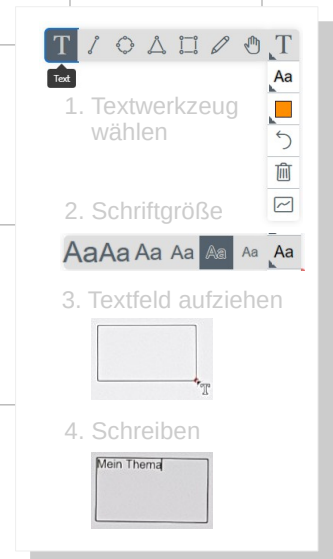

1. Textwerkzeug wählen
2. Schriftgröße
3. Textfeld aufziehen
4. Schreiben

Step 2 includes a sub-menu showing font size options: AaAa Aa Aa Aa Aa. Step 3 shows a rectangular text box with a red arrow pointing to the bottom-right corner. Step 4 shows the text 'Mein Thema' written inside a rectangular box.

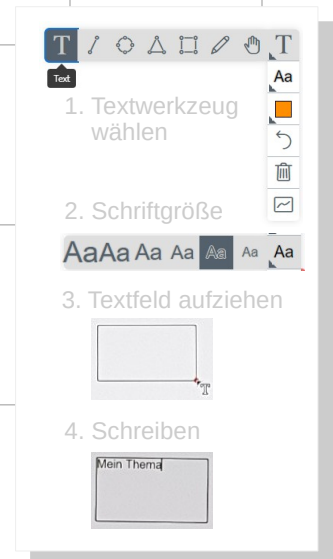

- 1. Textwerkzeug wählen
- 2. Schriftgröße
- 3. Textfeld aufziehen
- 4. Schreiben

Each step is accompanied by a small icon or preview: a text tool icon for step 1, a font size dropdown for step 2, a text box with a corner handle for step 3, and a text box containing the text 'Mein Thema' for step 4.

1. Textwerkzeug wählen
2. Schriftgröße
3. Textfeld aufziehen
4. Schreiben

Step 2 includes a sub-menu showing font size options: AaAa Aa Aa Aa Aa. Step 3 shows a rectangular text box with a red arrow pointing to its bottom-right corner. Step 4 shows a text box containing the text "Mein Thema".

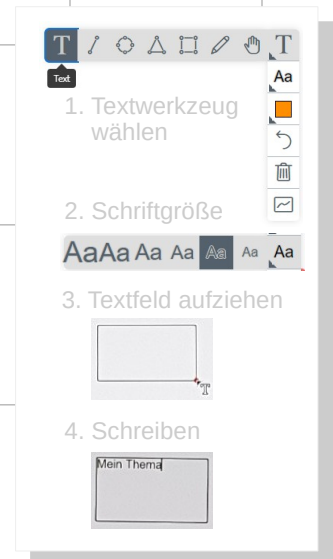

- 1. Textwerkzeug wählen
- 2. Schriftgröße
- 3. Textfeld aufziehen
- 4. Schreiben

Each step is accompanied by a small icon or preview: a text tool icon for step 1, a font size dropdown for step 2, a text box with a corner handle for step 3, and a text box containing the text 'Mein Thema' for step 4.